

您的海事伙伴! YOUR MARINE SOLUTION!



JIN HWA 44

DUMB BARGE

DIMENSION & CAPACITY

Length Overall : 76.200M (250.00FT)
Beam Moulded : 21.945M (72.00FT)
Depth Moulded : 4.877M (16.00FT)
Dead Loading : 5000MT (Summer Freeboard)
Deck Weight : 10 T/M²

AUXILIARY

Gross Tonnage : (Approximate)1,972 Tonnes
Register Tonnage : (Approximate)592 Tonnes
Sideboard : 10FT Height
Opening : Front, Both Side
Ramp Door : 30FT Length x 16FT wide
Winch & Anchor : Engine Driven Hydraulic Winch
1 x 1000kg Stockless Anchor

GENERAL PARTICULARS

Vessel Name : JIN HWA 44
Official Number : 334774
Year of Built : 2012
Ship Builder : Gimhwak Shipyard Sdn. Bhd.
Malaysia
Ship Owner : Gimhwak Marine Services S/B.
1st floor, No.18, Wong King Huo
Rd, 96000 Sibul, Sarawak, Malaysia
Type & Framework : Dumb Barge
Classification : Nippon Kaiji Kyokai (NKK)
Plying limit : Unlimited, International
Port of Registry : Kuching, Malaysia

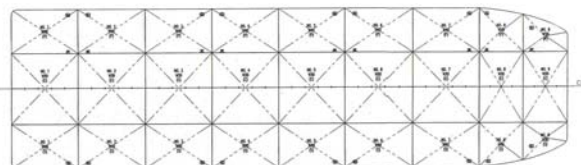
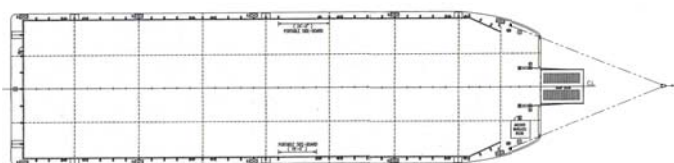

OUR SERVICES : Shipping • Shipbuilding • Ship Repair • Marine Engine • Generator • Blasting



Certificate No: KLR 0500368



OFFICE

1st Floor, No.18, Wong King Huo Rd,
96000 Sibul, Sarawak, Malaysia.
Tel: +6 084-326388 (Hunting),
Fax: +6 084-327288

SHIPYARD

CANAAN : Lot 205, 303, Sg. Maaw Rd, Sg. Bidut,
GALILEE : OT 26912, Off Sg. Maaw Road, Sg. Sadit,
96000 Sibul, Sarawak, Malaysia.
Tel: +6 084-229308 / 229318 Fax: +6 084-311163

Web: www.gimhwak.com Email: gimhwak@gmail.com